

FRANCISCO TARREGA

4 WALTZES

Vals sobre un tema de Strauss

Las dos Hermanitas

Vals en la Mayor

Vals en re Mayor

Guitar solo

The Guitar School - Iceland

VALS

Tema de Strauss

Francisco Tarrega

Moderato

LAS DOS HERMANITAS

Vals

Francisco Tarrega

Allegretto

2 4 2 2 4 0 2 3 0 1 1 4 2

4 2 2 4 0 4 3 3 2 2 4 0

harm 12 7 12 7 12 9 7 12

0 1 2 2 3 4 2 2 1 2 3

1 2 4 1 1 0 1 2 3

IV. II.

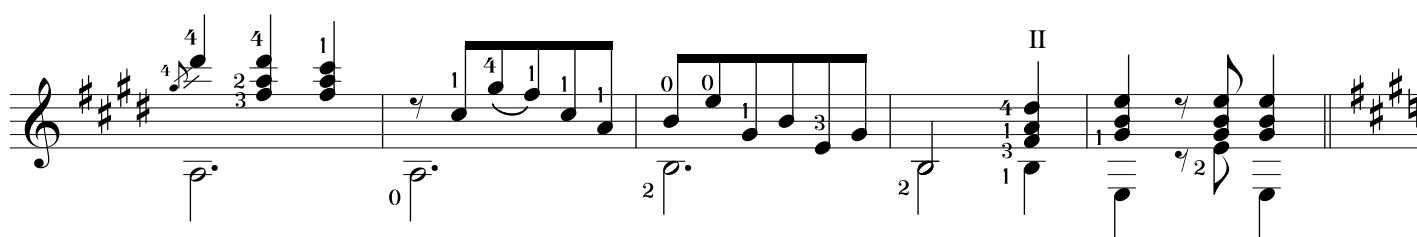
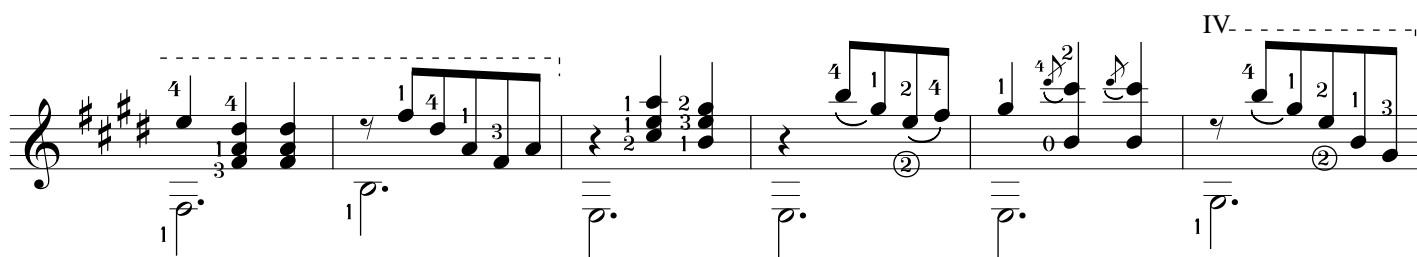
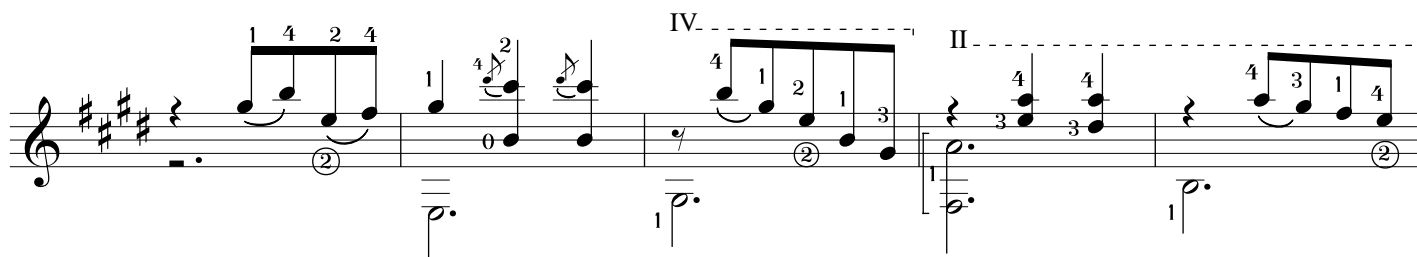
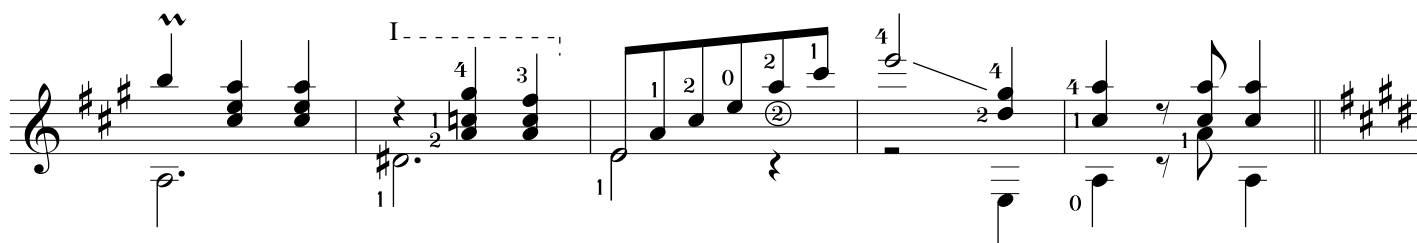
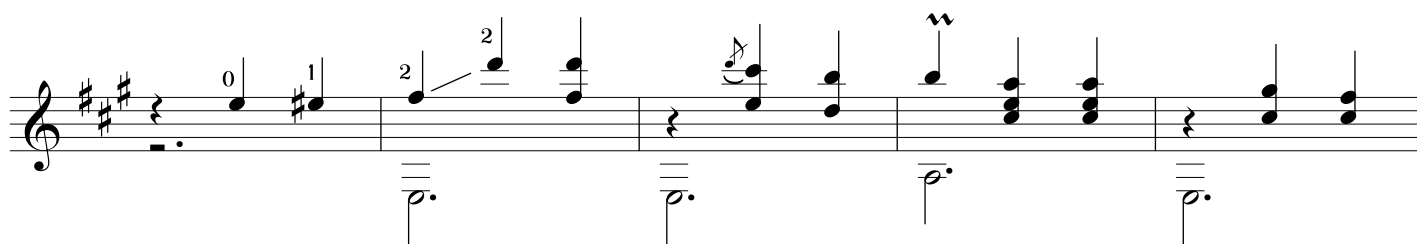

[illegible][illegible]

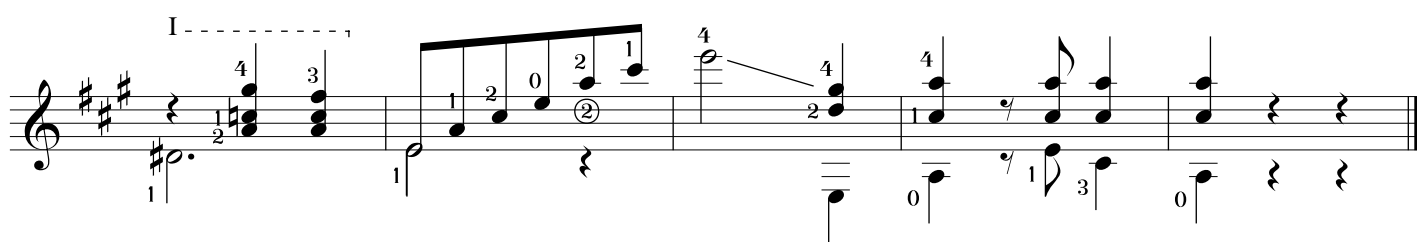
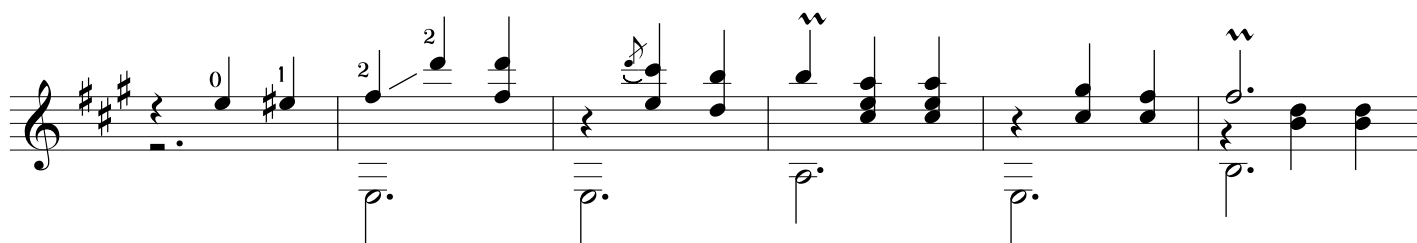
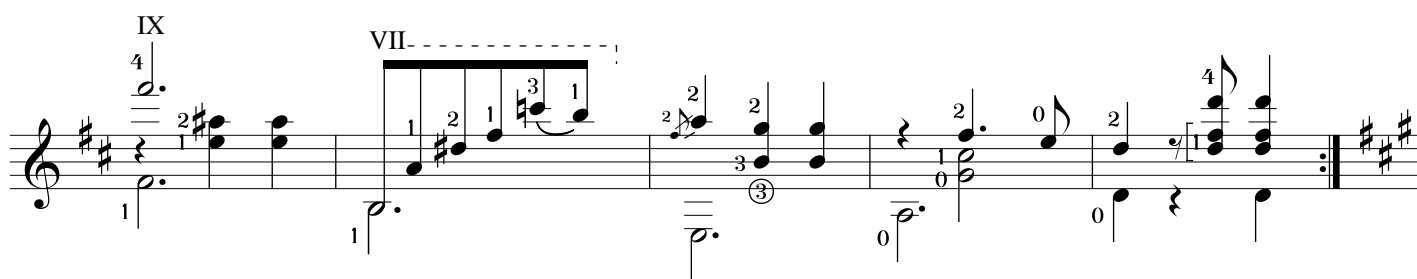
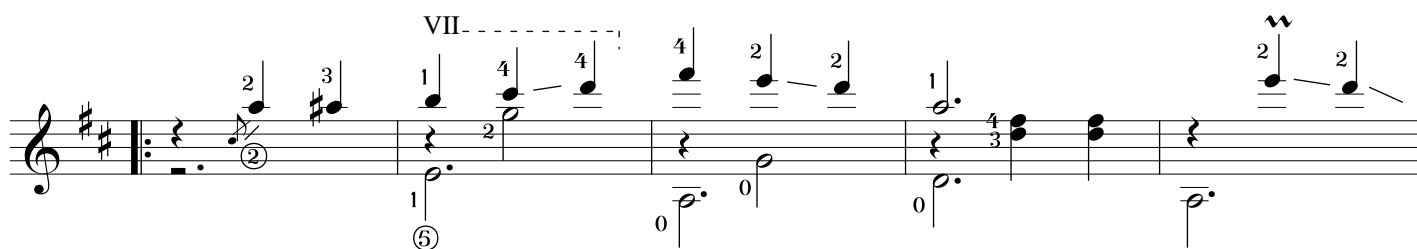

VALS

En la mayor

Francisco Tarrega

Allegro

harm 7

Fine

II

IV

II

IV

IX

IX

VII

1. 2.

D. S. al Fine

VALS

En re mayor

Francisco Tarrega

Moderato

⑥ = D

III-----

1 2 4 1 2 3

1 3 4 1 2 3

1. 2. VII-----

II-----

VII-----

harm 7

II-----

VII-----

VII-----